CITY OF
BAINBRIDGE ISLAND

Mobility Advisory Committee Regular Meeting
Wednesday, July 1, 2026
4:00pm - 5:30pm

City Hall Council Conference Room
280 Madison Ave N
Bainbridge Island, WA

and

Remote Meeting on Zoom
https://bainbridgewa.zoom.us/j/81235012388
or Telephone: US: +1 253 205 0468
Webinar ID: 812 3501 2388

Agenda

1. **Call to Order / Roll Call / Code of Conduct / Land Acknowledgement**

2. **Approval of Agenda / Conflict of Interest Disclosure**

3. **Public Comment**

   In person public comment is accepted at this time on any topic of public interest. Each commenter will have three minutes, or such amount as the meeting chair determines, to speak. Public comment is not taken on individual agenda items during the meeting. Public comment is simply received by the Committee, with no response, and the Committee cannot deliberate on items that are not on the agenda. The lack of comment is not an endorsement or a denial of the comment.

   Please refer to guidelines and instructions for public comment, including orderly behavior and civility in remarks, on the City's website. Remote public comment is allowed with advance notice by 4:00 p.m. on the business day before the meeting by emailing cityadmin@bainbridgewa.gov, provided that all remote commenters shall be required to display their true name and to keep their camera turned on to show their true uncovered face while delivering their comments.

4. **Sustainable Transportation Coordinator's Report**

4.A Last Month, This Month
4.B City Budget Process

5. Regular Business

5.A Approve Meeting Minutes
5.B Chair's Signature for Minutes
5.C Discuss Committee Norms
5.D Consider MAC 2026 Workplan

6. Good of the Order

7. Adjournment

The City of Bainbridge Island's meetings are wheelchair accessible. The City also provides auxiliary aids and services for effective communication such as assistive listening devices, closed captioning, and print materials in digital format. For other reasonable accommodations and/or modification to programs, services, or activities, please contact the ADA Coordinator, Anshu Wahi at CityAdmin@bainbridgewa.gov or 206-947-0803 as soon as possible, preferably at least two business days prior to the meeting.

dxʷsəq̓ʷəb

PLACE OF THE CLEAR SALT WATER

LAND ACKNOWLEDGEMENT STATEMENT

"Every part of this soil is sacred in the estimation of my people. Every hillside, every valley, every plain and grove, has been hallowed by some sad or happy event in days long vanished."

Chief Seattle 1854

We would like to begin by acknowledging that the land on which we gather is within the ancestral territory of the suq̓ʷabš "People of Clear Salt Water" (Suquamish People). Expert fisherman, canoe builders and basket weavers, the suq̓ʷabš live in harmony with the lands and waterways along Washington's Central Salish Sea as they have for thousands of years. Here, the suq̓ʷabš live and protect the land and waters of their ancestors for future generations as promised by the Point Elliot Treaty of 1855.

SUQUAMISH TRIBE

CITY OF
BAINBRIDGE ISLAND

Mobility Advisory Committee Regular Meeting
Thursday, June 4, 2026
4:00pm - 5:30pm

City Hall Council Conference Room
280 Madison Ave N
Bainbridge Island, WA

and

Remote Meeting on Zoom
https://bainbridgewa.zoom.us/j/81235012388
or Telephone: US: +1 253 205 0468
Webinar ID: 812 3501 2388

Minutes

1. Call to Order / Roll Call / Code of Conduct / Land Acknowledgement

Meeting called to order at 4:00 pm

Roll Call:
Andrea Wilson, *present*
Matilde Clark, *present*
Ross Eide, *present*
Joseph Edgell, *present*
John Grinter, *present (virtual)*
Brenda Fantroy-Johnson, Council Liaison, *absent*

2. Approval of Agenda / Conflict of Interest Disclosure

Motion to approve agenda: Joseph Edgell
Seconded by: Andrea Wilson

3. Public Comment

No public comment

4. Sustainable Transportation Coordinator's Report

4.A Last Month, This Month

4.B Upcoming City Events
Motion to send communication as written to Council regarding the IWMP: Andrea Wilson
Seconded by: Matilde Clark

5. Regular Business

5.A Approve Meeting Minutes

5.B Discuss Committee Norms
Motion to reschedule discussion of Committee Norms to July Meeting: Andrea Wilson
Seconded by: Ross Eide

5.C Select Chair and Note Taker
Motion to nominate Andrea Wilson as Mobility Advisory Committee Chair: Joseph Edgell
Seconded by: John Grinter

Motion to nominate Matilde Clark as Mobility Advisory Committee Co-chair: Ross Eide
Seconded by: Andrea Wilson

Motion to nominate Ross Eide as Mobility Advisory Committee Note Taker: Joseph Edgell
Seconded By: Matilde Clark

5.D Select MAC Reps for upcoming meetings

5.E Consider MAC 2026 Workplan
Motion to reschedule consideration of MAC 2026 Workplan to July meeting: Ross Eide
Seconded by: Andrea Wilson

5.F Bainbridge Island Mobility Tour

6. Good of the Order

7. Adjournment

2026-2027 MAC Workplan Development

Workplan Item	*Description*	*Implemenation Year*	*In IWMP*	*Council Directed*	*Funding*	*Council Action*	*Notes*
IWMP Review	Perform a thourough review of the IWMP and make recommendations to Council for revisions and implementation.	2026		Yes	NA		
Active Transportation Maps	Develop print and digital maps for active transportation wayfinding. ODT Trail maps as an example	2026			8K in 2026 STC Budget	none needed	
Joint Subcommittee on ROW projects	Create joint subcommittee (CCAC, UAC, MAC) to discuss coordination efforts on projects occuring in ROW	Ongoing	no		NA		Please do not reach out to agencies (PSE, BIMPRD, etc) directly. Communication to other committee members is ok
Mobility Campaign Efforts	Create/support mobility campaign efforts (i.e. Week Without Driving, Ride Transit Month, Bike Month, etc)	Ongoing	no				
Mobility Hub/Micromobility Research	Conduct research on mobility hub options for the City to consider. One such option should include the incorporation of micromobility (i.e. bike/scooter share)	2027	yes		10K for implementation in 2027/28 STC Budget Proposal	tbd	current budget proposal likely limits any implementation to a pilot or demonstration project
HS Rd and 305 Roundabout	Perform a review of WSDOT design and supporting documentation and provide recommendations to Council for mitigation efforts associated with the WSDOT project.	2026	no	tbd	NA	tbd	

Bainbridge Island Metro Parks and Trails

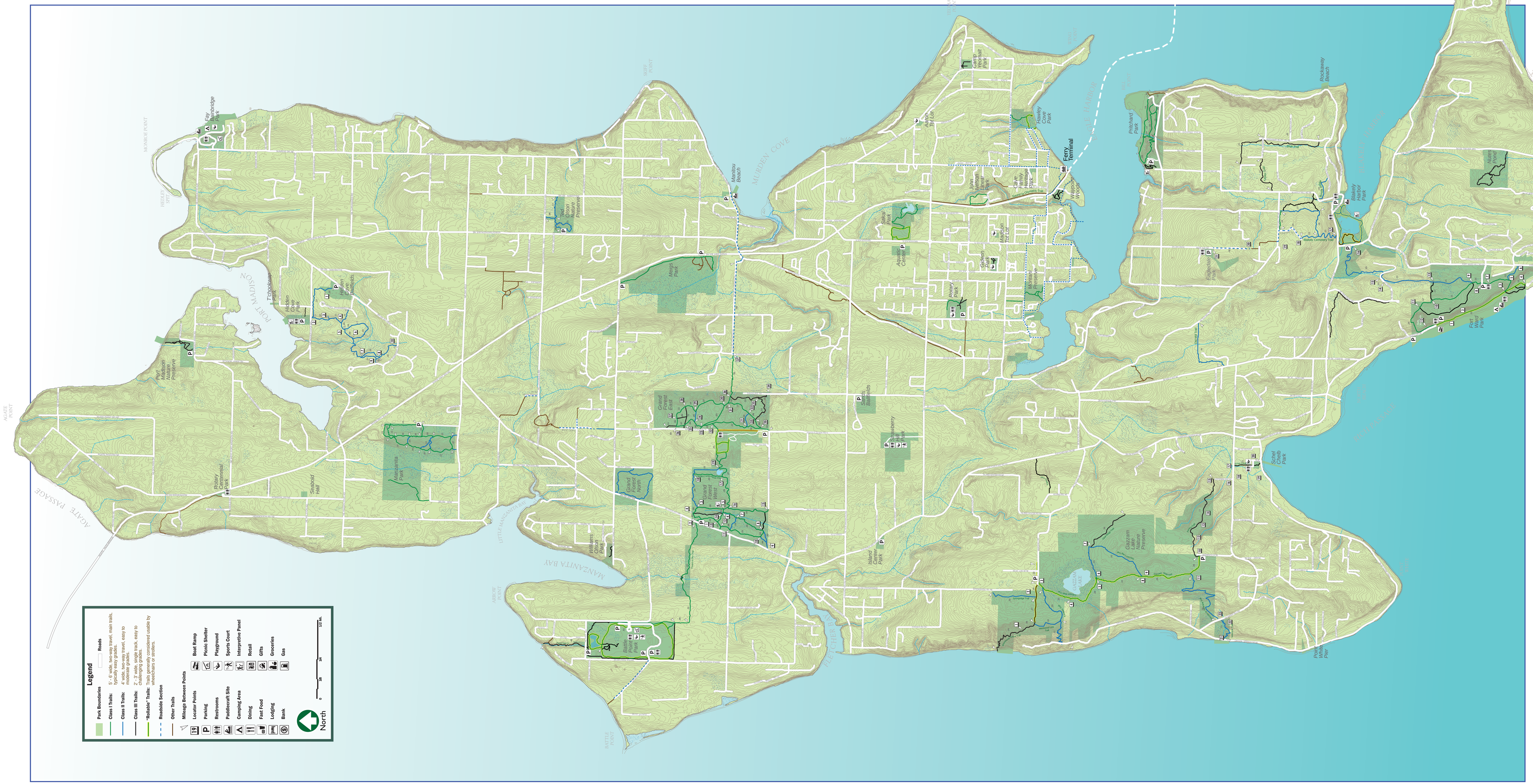

Bainbridge Island Metro Park & Recreation District

Bicycling the Olympic Peninsula East: Port Townsend & Quilcene

Introduction

This map is intended to provide information to cyclists so that they can make their own decisions as to which route is suited for their skill level. Facilities on the Olympic Peninsula range from narrow roads with no shoulders to roads with bike lanes or wide shoulders, separated trails with no motorized traffic to off-road mountain bike trails. Likewise, vehicular traffic varies from low to high on the roads throughout the area.

The roads have been coded with input from local bicycle commuters, recreational cyclists and transportation planners using criteria important to bicyclists. Grade, pavement condition, paved shoulder width, vehicle travel lane width, traffic volumes and speed were some of the factors used in determining the suitability of the roads. The suitability index of the roads should only be used as a guide. Cyclists should be prepared to make their own evaluations; experienced cyclists may feel comfortable on medium and heavy traffic routes, while beginning and amateur riders may prefer to stick to routes with designated bike lanes or lower traffic volumes.

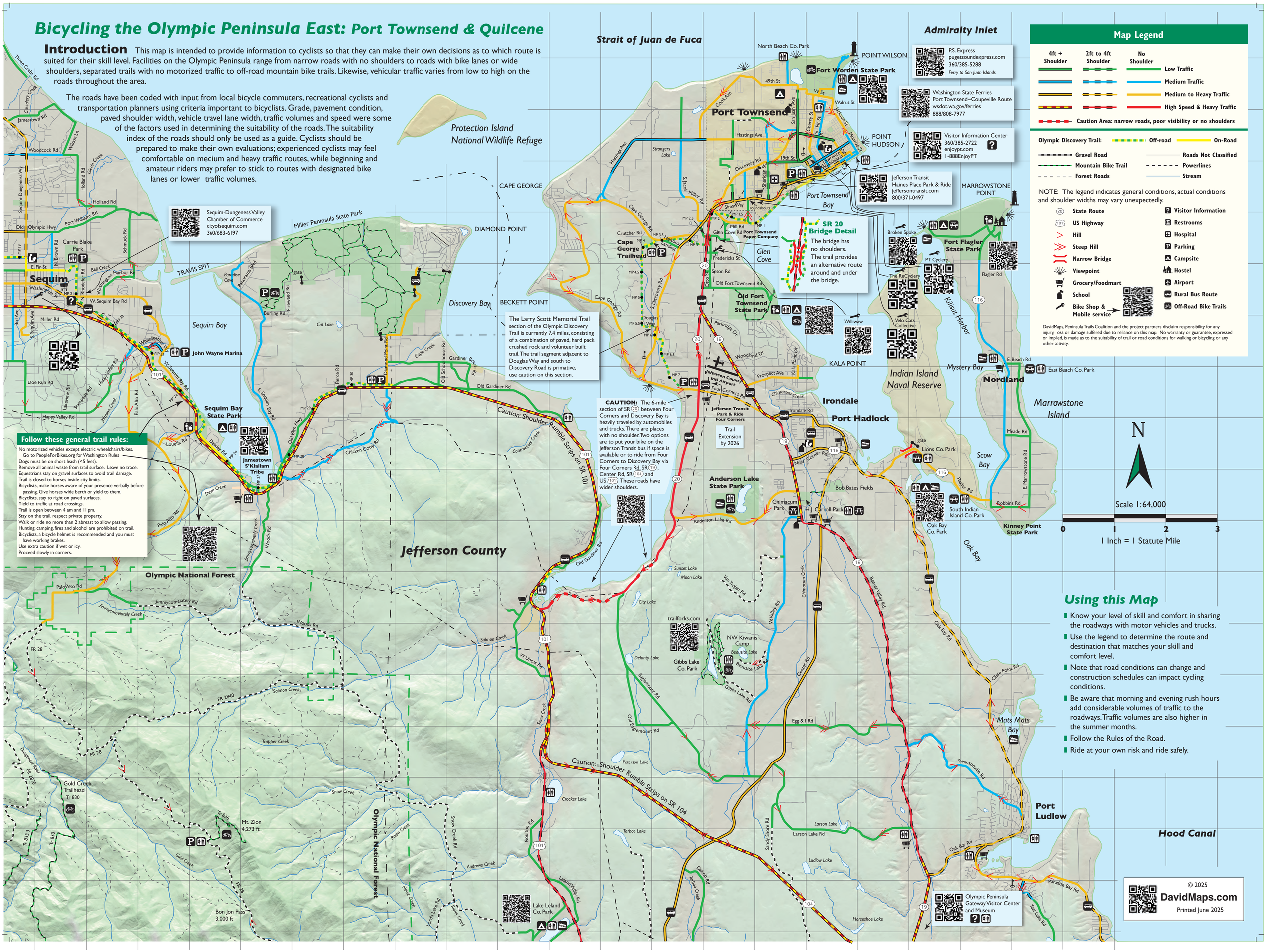

Follow these general trail rules:

- No motorized vehicles except electric wheelchairs/bikes. Go to PeopleForBikes.org for Washington Rules
- Dogs must be on short leash (<5 feet).
- Remove all animal waste from trail surface. Leave no trace.
- Equestrians stay on gravel surfaces to avoid trail damage.
- Trail is closed to horses inside city limits.
- Bicyclists, make horses aware of your presence verbally before passing. Give horses wide berth or yield to them.
- Bicyclists, stay to right on paved surfaces.
- Yield to traffic at road crossings.
- Trail is open between 4 am and 11 pm.
- Stay on the trail, respect private property.
- Walk or ride no more than 2 abreast to allow passing.
- Hunting, camping, fires and alcohol are prohibited on trail.
- Bicyclists, a bicycle helmet is recommended and you must have working brakes.
- Use extra caution if wet or icy.
- Proceed slowly in corners.

Using this Map

- Know your level of skill and comfort in sharing the roadways with motor vehicles and trucks.
- Use the legend to determine the route and destination that matches your skill and comfort level.
- Note that road conditions can change and construction schedules can impact cycling conditions.
- Be aware that morning and evening rush hours add considerable volumes of traffic to the roadways. Traffic volumes are also higher in the summer months.
- Follow the Rules of the Road.
- Ride at your own risk and ride safely.